

Malaria in our area

Herewith a mail forwarded from Dr Peter Farrant, Waterberg District Surgeon, for your information.

Even if your property is outside the low-risk area indicated on the map, beware of using the term "malaria-free" in your advertising, as isolated cases of possibly locally- contracted malaria (as opposed to Odyssean, or taxi-malaria) have been reported in the last two years in the late summer period.

Dear all,

I have just received the latest Malaria risk map from Prof Blumberg at the NICD. She has asked me to distribute it as widely as possible. I am afraid that I don't have access to most email addresses and therefore ask you all to assist in distributing this map to as many lodges in Waterberg as possible.

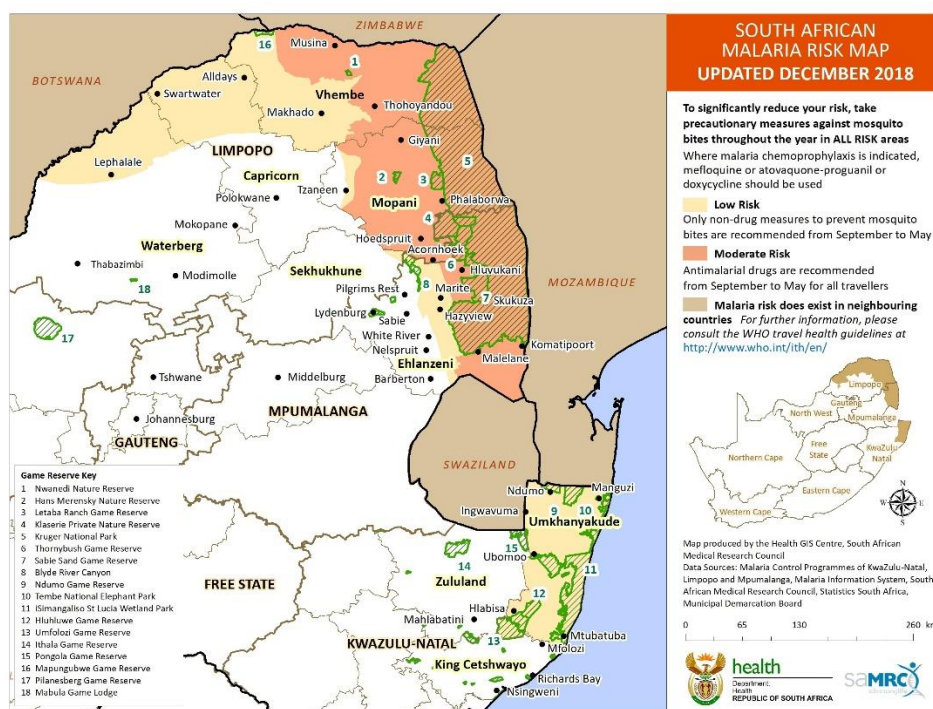

You will note that western Waterberg is included in a low risk area.

Guests at other areas in Waterberg should be told that although the area is not a particular malaria risk area, if they get a fever or flu-like illness after leaving the area, they should ask their health professionals to do the necessary investigations to exclude malaria as a possible cause of the fever or flu like symptoms.

Best regards.

Peter.

DR P J FARRANT

P O BOX 339

VAALWATER

0530

TEL: 0792073709